



Name _____
 (Last name) (First Name)
 Address _____ Phone _____
 City _____ State _____ Zip _____
 Special Needs: _____

Registration Form

Please list one person for each form.
 Photocopy if more are needed

Please specify what dates you will be here:

Directed Retreat Dates: _____

or

Private Retreat Dates: _____

Detach and return with \$50 non-refundable check written to: Capuchin Retreat P O Box 396 Washington, MI 48094



Capuchin Retreat
 62460 Mt Vernon Rd
 P O Box 396
 Washington, MI 48094



Private & Directed Retreats

(No preached)

June 26-July 2, 2018

For men and women



Capuchin Retreat

A Ministry of the Province of St Joseph of the Capuchin Order

**62460 Mt Vernon Rd
 Washington, MI 48094**

Phone: 248 651-4826

Website: www.capretreat.org

Email: info@capretreat.org



This is a week for Directed or Private Retreats (*no preached*) for men and women. It is an opportunity to enjoy the peaceful grounds on your own terms.

Private—Daily mass is available at 8 a.m.; meals are served at 8:30 a.m., noon, and 5:30 p.m. Other than those set times, you schedule your day in prayer, solitude, rest, and/or activity according to your own preference.

Directed—Same as Private, but you have the added benefit of meeting with a Spiritual Director once a day for about an hour.

The Sacrament of Reconciliation is available each day after daily mass, or by appointment.

All retreats begin with 5:30 p.m. dinner on the first day, and close at 9:00 a.m. on the last day with a hearty breakfast.

DRIVING DIRECTIONS

From EAST SIDE:

- North on VAN DYKE/M-53 FREEWAY to Business District/Orchards Exit 25 (exit is on the LEFT)
- Continue North approximately .7 miles to 28 MILE RD.
- Left (west) on 28 Mile approx. 3 miles to MT VERNON RD
- Right (north) on Mt Vernon approx. 1 mile to 62460, on the right.

From WEST SIDE:

- I-75 North to ROCHESTER RD (EXIT 67)
- North on Rochester Rd (M-150) approximately 12 miles to SNELL ROAD (unpaved road approx. 2.8 miles N. of Tienken Rd, just past Guardian Angel Cemetery)
- Right (east) on Snell Rd.; Snell merges into MT. VERNON and veers left after 2 1/2 miles
- Continue North on Mt Vernon for 2 miles to 62460, on the right.

OR

- Proceed all the way to VAN DYKE on I-696, then follow directions above (From East Side)

From NORTH SIDE:

- I-75 to I-69 East
- Exit at M53 (Exit 168) going South approximately 15 miles to 30 MILE RD.
- Right (west) on 30 Mile 1 mile to VAN DYKE RD.
- Left (south) 2 miles to 28 MILE RD.
- Right (west) on 28 Mile approx. 3 miles to MT VERNON RD
- Right (north) on Mt Vernon approx. 1 mile to 62460, on the right.

From SARNIA, ONT.:

- At bridge take I-94 South (Detroit).
- Exit 26 MILE ROAD (Exit 248) going west.
- Continue West on 26 Mile approximately 15.5 miles to MOUND ROAD
- Right (north) onto Mound Road for 2 miles to 28 MILE
- Left (west) onto 28 Mile 1.5 miles to MT. VERNON ROAD
- Right (north) on Mt Vernon approx. 1 mile to 62460, on the right.

DIRECTED/PRIVATE RETREATS

The offering for a directed retreat is \$80 for each full day. The private retreat is \$70. Come for all 7 days, or just for a few days as your schedule allows

We hope you can join us at Capuchin Retreat and enjoy our 95 wooded acres of peace and tranquility.

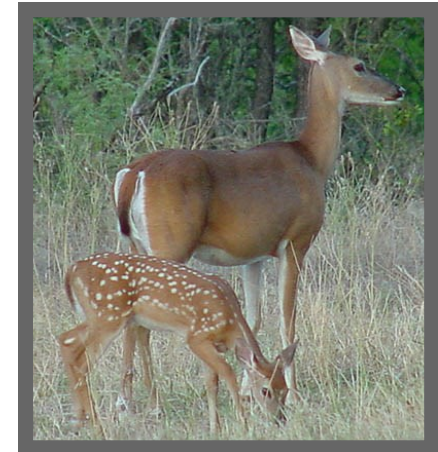

Capuchin Retreat ...a beautiful place to pray

62460 Mt Vernon Rd
P O Box 396
Washington, MI 48094

Phone: 248 651-4826
Fax: 248 650-4910
E-mail: info@capretreat.org